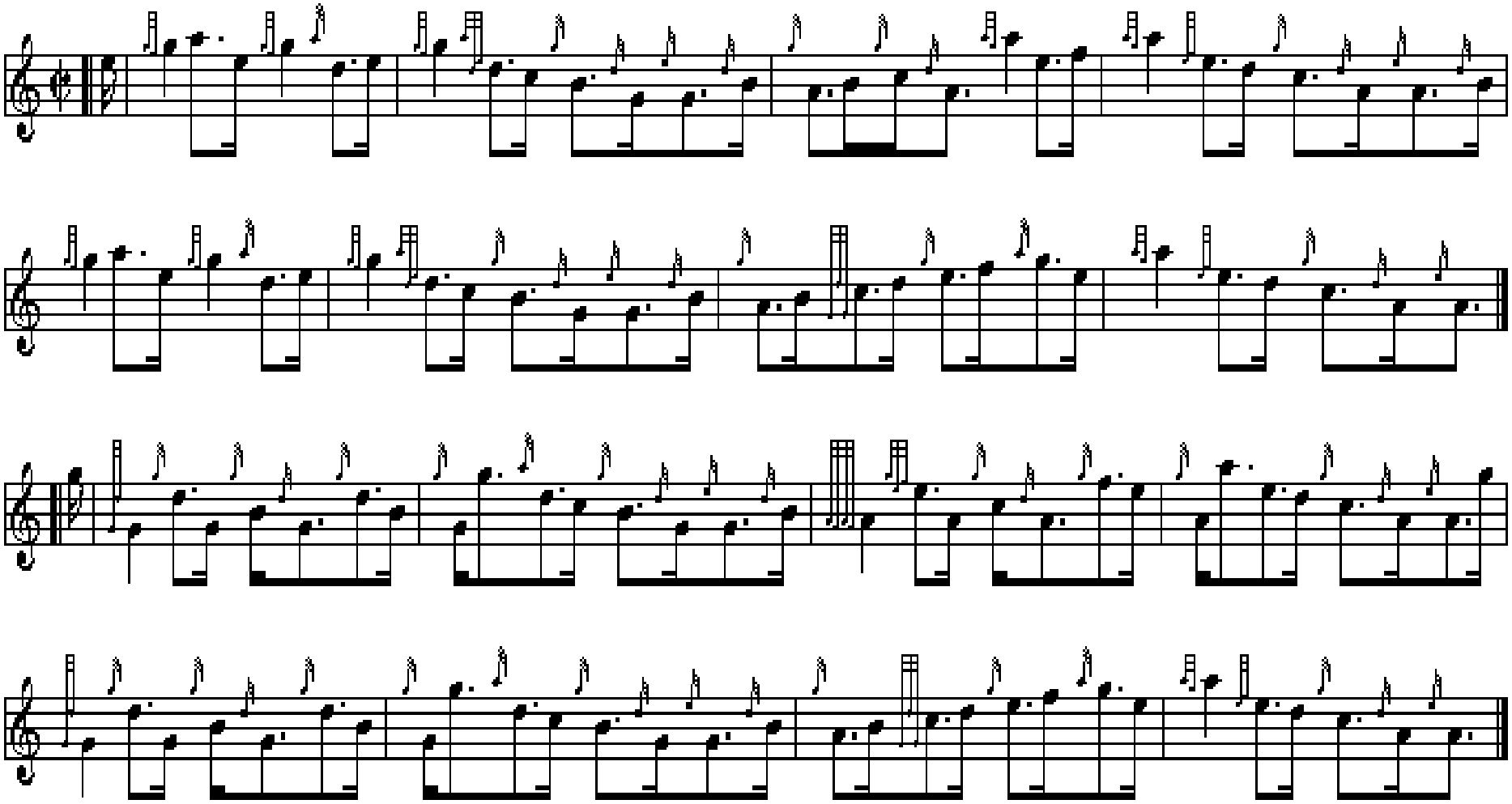Cabar Feidh Reel Trad